

1st Alto
(BIG BAND)

Arr: LONNIE NIEHAK

|| PENNIES FROM HEAVEN ||

(Solo)

MED Slow

A1

A2

A3 (No Solo)

A4 (Solo)

(Solo)

81

B

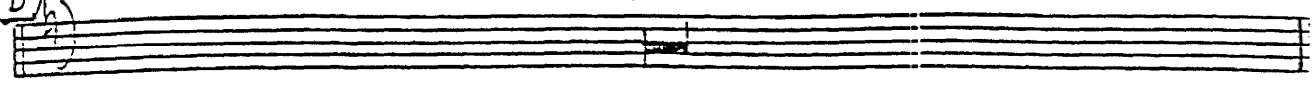

82

mf

3

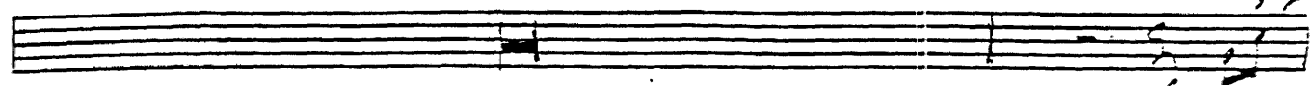

83

84

3

Sou

r37 r37

mf

mf

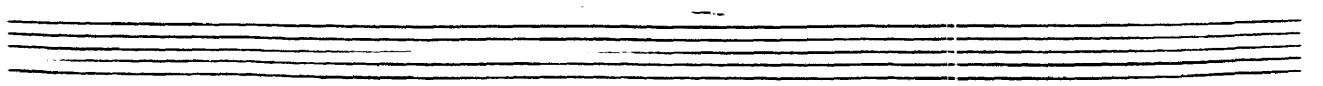
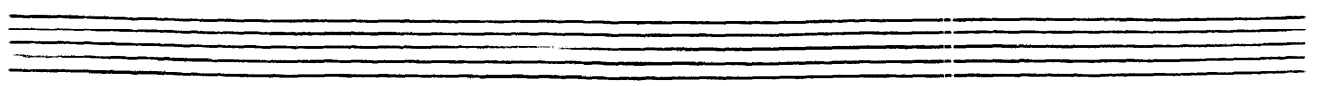
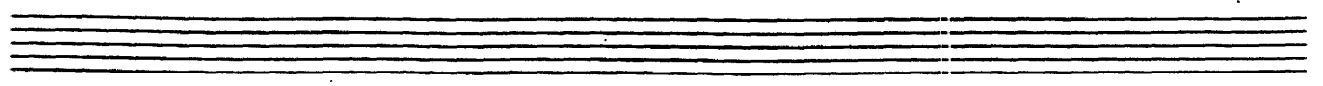

ALTO 2

PENNIES FROM HEAVEN

(A1) *mf*

(A2)

(A3) *mp*

(A4) *Soli* *mf*

(B1) *ff*

(52) *mf*

84

Alto 2

Reines

Page 2

TENOR I

PENNIES FROM HEAVEN

(62)

Tenor I

(64)

Tenor I

'Pennis'

page 2

A series of ten empty musical staves, providing space for further notation.

2nd TENOR

PENNIES FROM HEAVEN

This is a handwritten musical score for the 2nd Tenor part of the song "Pennies from Heaven". The score is written on ten staves of music. The first staff begins with a treble clef, a 4/4 time signature, and a dynamic marking of *mf*. The music features a melodic line with various rhythmic values, including eighth and sixteenth notes, and rests. There are several performance markings throughout the score, including dynamic changes to *mp* and *sf*, and articulation marks like accents and slurs. Rehearsal marks are circled and labeled: A2, A3, A4 (with the instruction "Soli"), B1, and B2. The score concludes with a final measure on the tenth staff, marked with a fermata and a dynamic of *mf*.

63

34

Tenor 2

Pennies

Papa 2

BM

PENNIES FROM HEAVEN

A2

A3

A4

B1

B2

Baritone

(B3)

(B4)

Baritone

'Kennis'

Page 2

I. ST.
TRUMPET

PENNIES FROM HEAVEN

(A1) In Stand mf

(A3) (A4)

(B1) ff

(B2)

(B3)

(F)

(B4) HARMON mf

TRPT 2

TPT 3.

PENNIES FROM HEAVEN

A1 *In Stand* *mf*

A3 **A4**

B1 *ff*

B2

B3

9

4 *To HARMON* **HARMON** *mf*

TRP 4

PENNIES FROM HEAVEN

From I

PENNIES FROM HEAVEN

110

ff

(B4) Soli

mf

Quasi Horn

mf

Timb 1. Pennies

Page 2

MS 2

PENNIES FROM HEAVEN

(A1)

Solo

(A2)

(A3)

(A4)

(B1)

(B2)

Bme 2

'Pennes'

Page 2

IMB 3

Track 3

PENNIES FROM HEAVEN

(A1)

(A2)

Solo

(A3)

(A4)

(B1)

(B2)

from 1. quartet

Fine 3

Penner

Page 7

7ML

PENNIES FROM HEAVEN

Trumpet 1

(B3)

(B4) Solo

Bone 4
Penny
Page 2.

GUITAR.

PENNIES FROM HEAVEN

(A1) MEDIUM TEMPO

Measures 1-4: $Bb^6 / Cm^7 C^{\#9}$ | $Dm^7 / G^13 / Cm^7 // F^7$ | Cm^7 / F^7 | Cm^7 / F^7 //

Measures 5-8: $Bb^6 \overset{b5}{E^9} E^{\flat9} / Dm^7 A^{\flat13} G^13 G^{\#9}$ | $Cm^7 // F^7$ | $Cm^7 // F^7$ | $Cm^7 // F^7$ //

Measures 9-12: $C^9 // A^{\flat13}$ | $Gm^9 / C^13 G^{\flat7}$ | $F^7 F^13 / D^{\flat9}$ | Cm^9 / F^7 //

Measures 13-16: $Bb^6 / Cm^7 A^7$ | $Bb^{\flat9} / A^7$ | $Cm^7 //$ | Cm^7 / F^7 //

Measures 17-20: $Bb^6 / Cm^7 A^7$ | Fm^9 / E^9 | $E^{\flat9} / E^{\flat9}$ | $E^{\flat9} / E^{\flat9}$ //

Measures 21-24: $E^{\flat9} / E^{\flat9}$ | $E^{\flat9} / E^{\flat9}$ | $E^{\flat9} / E^{\flat9}$ | $Bb^6 C^0 Dm^7 Bb^6 / G^13 // D^{\flat9}$ //

Measures 25-28: $Cm^7 //$ | Cm^7 / F^7 | $C^9 F^13 F^13$ | $Bb^6 / D^{\flat9} / Dm^7 / G^9$ //

Measures 29-32: $Cm^7 / F^7 F^7$ | Fm^7 / Bb^7 | $E^{\flat9} / Fm^7 A^{\flat9} / Gm^7 / G^{\flat9}$ //

Measures 33-36: $Fm^9 //$ | Fm^9 / Bb^7 | $E^{\flat9} / Fm^7 Fm^7$ | $Cm^7 // G^{\flat9}$ //

Measures 37-40: Fm^9 / Bb^9 | $Fm^7 / Bb^{\flat9}$ | $E^{\flat9} //$ | $Bb^{\flat9} / E^{\flat9} A^13$ //

Seven empty musical staves.

2

PENNIES FROM HEAVEN

(A1)

(A2)

(A3)

(A4)

(B1)

(B2)

Ben Soume

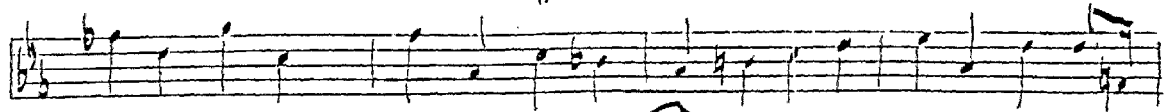

(B3)

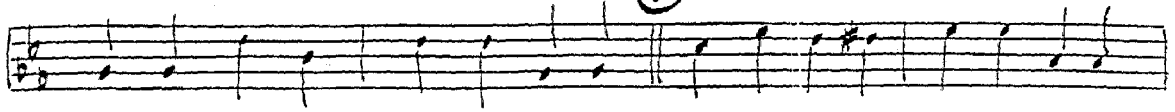

(B4)

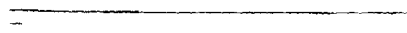
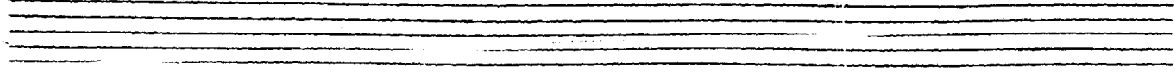
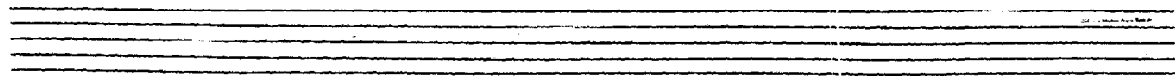
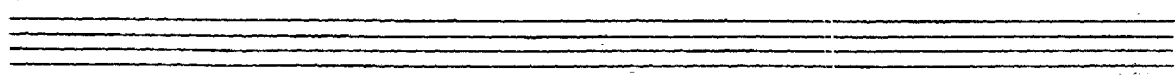
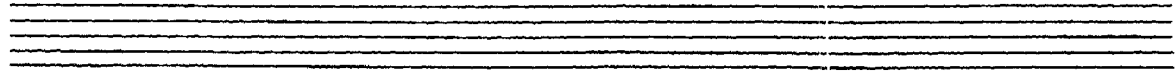
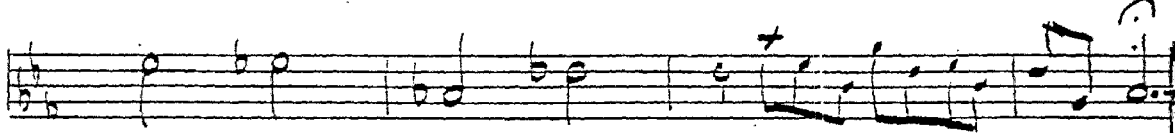
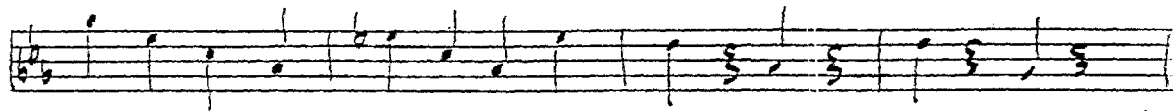

DRUMS

ARR. LENNIE NEIKHAUS.

SKETCHES ON STANDARDS #53.

PENNIES FROM HEAVEN

Tempo
Med

A1

Brushes

A2

A3

mp

A4

TO STIX ? ?

Sticks

mf

B1

B2

ff

B4

PAPA PAPA PAPA PAPA

mp

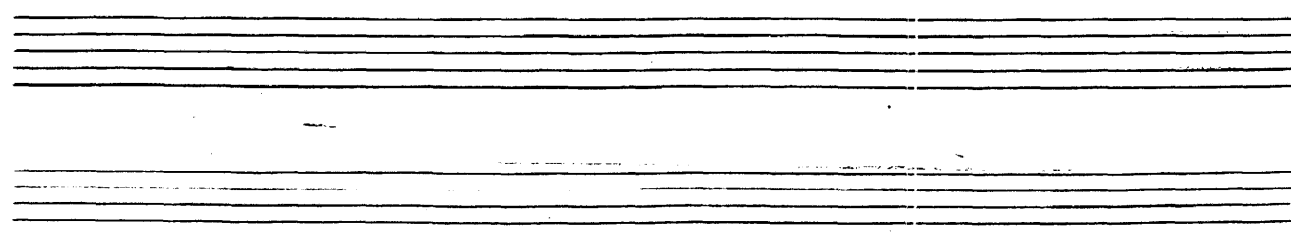

Piano

PENNIES FROM HEAVEN

(A1) MEDIUM TEMPO

(B1)

(B2)

Seven empty musical staves for further notation.